National Business Center Organization Structure

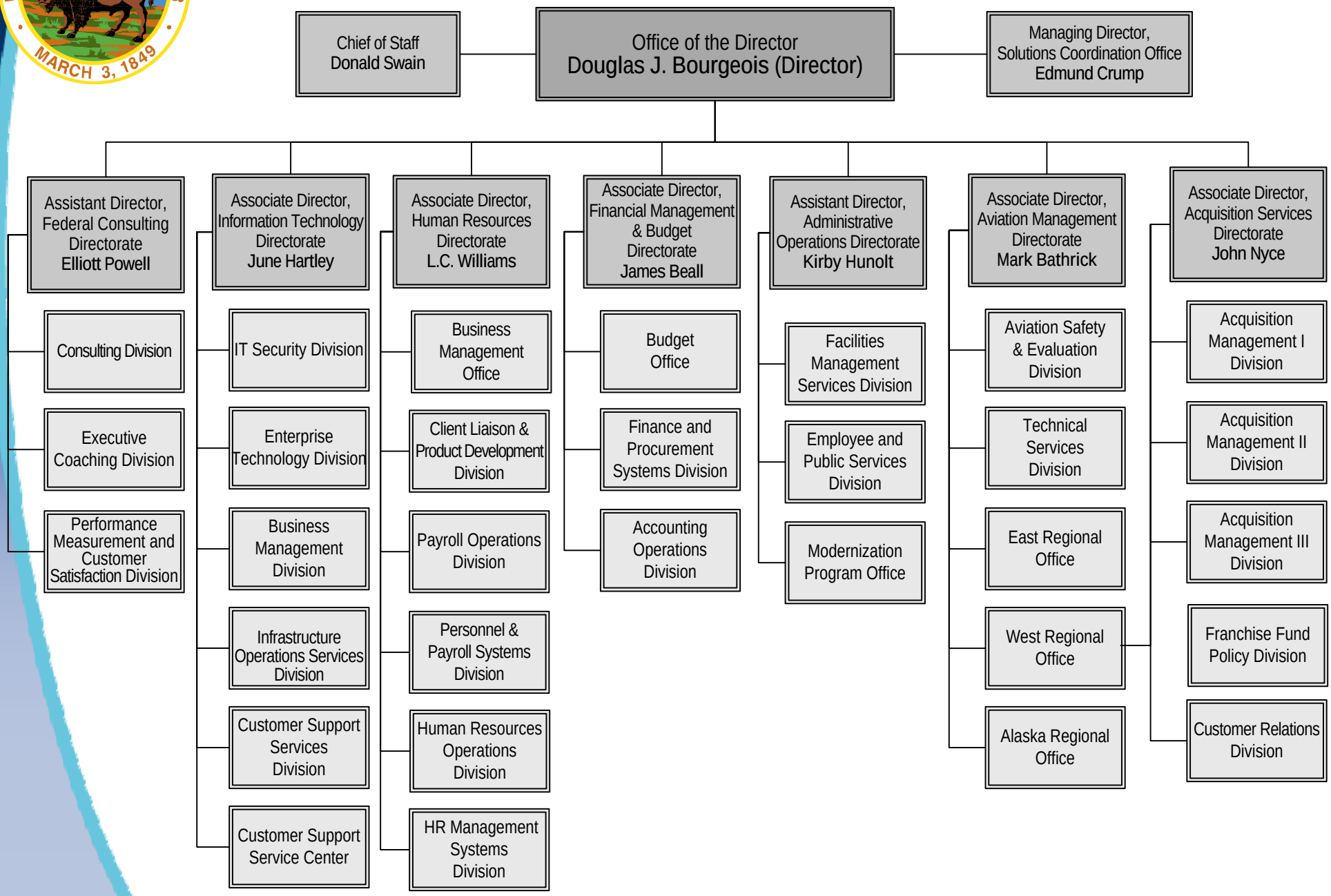

January 5, 2009